

PREPARED FOR:  
RALPH SEARLES  
N3027 CANARY RD.  
LAKE GENEVA, WI 53147

## PLAT OF SURVEY

-OF-

KROTT SURVEYING INC.

N3705 WILLOW BEND LANE

LAKE GENEVA WI. 53147

PHONE # (262)248-3697

FAX # (262)249-0639

PARCEL "A" LOTS 11934 THRU 11939, BLOCK 214 OF THE FIFTH MAP OF LAKE COMO BEACH  
A SUBDIVISION, LOCATED IN TOWN 2 NORTH, RANGE 17 EAST, WALWORTH  
COUNTY, WISCONSIN.

PARCEL "B" LOTS 11940 THRU 11949, BLOCK 214 OF THE FIFTH MAP OF LAKE COMO BEACH  
A SUBDIVISION, LOCATED IN TOWN 2 NORTH, RANGE 17 EAST, WALWORTH  
COUNTY, WISCONSIN.

PARCEL "C" LOTS 11940 THRU 11944, BLOCK 214 OF THE FIFTH MAP OF LAKE COMO BEACH  
A SUBDIVISION, LOCATED IN TOWN 2 NORTH, RANGE 17 EAST, WALWORTH  
COUNTY, WISCONSIN.

NOTE: PARCEL "C" IS TO BE TAKEN  
AWAY FROM PARCEL "B" AND ADDED  
TO PARCEL "A"

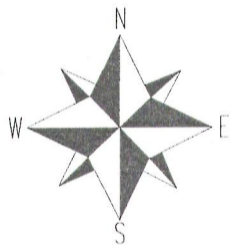
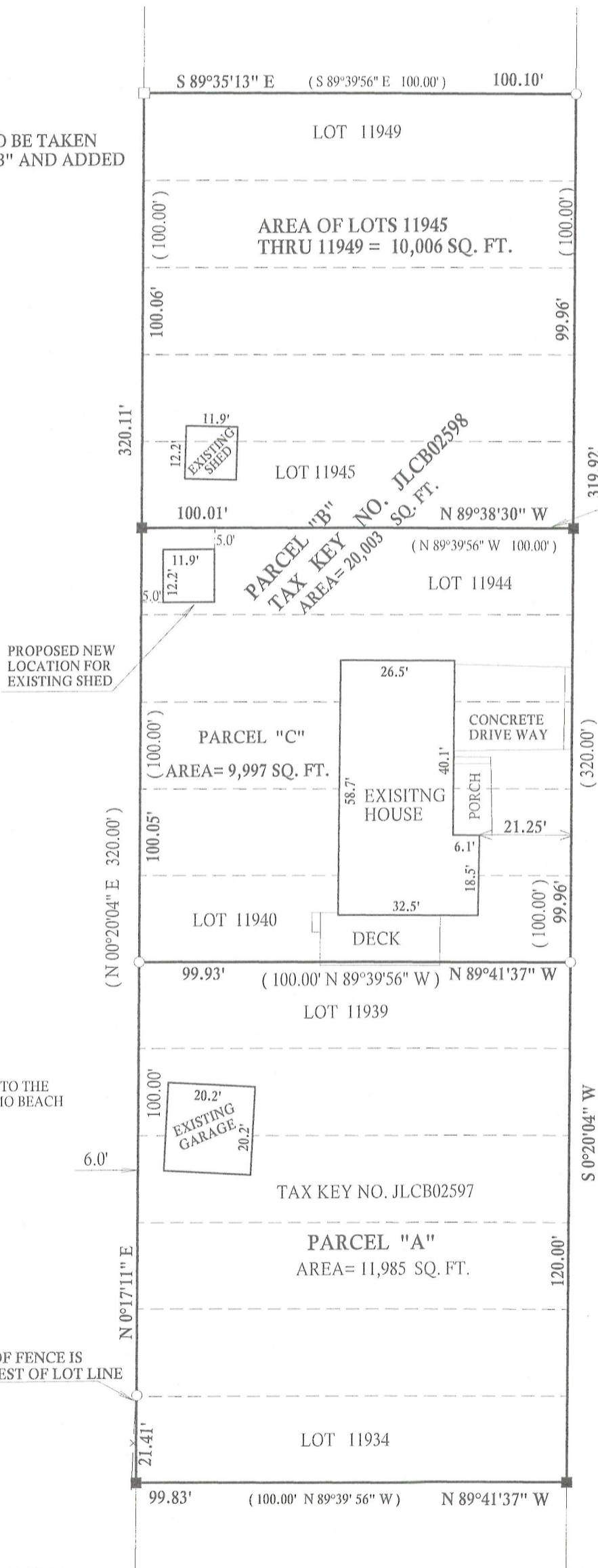

SCALE 1" = 30'

BEARINGS ARE REFERENCED TO THE  
RECORDED PLAT OF LAKE COMO BEACH

### LEGEND

○ FOUND IRON PIPE

■ SET IRON BAR

(XX) RECORDED AS

JOB # 12-078

TAX ID # JLCB02597

JLCB02597

I have surveyed the above-described property and the above map is  
a true representation thereof and shows the size and location of the  
property, its exterior boundaries, the location and dimensions of all  
structures thereon, fences apparent easements and roadways and  
visible encroachments, if any.

This survey is made for the exclusive use of the present owners of  
the property, and also those who purchase, mortgage, or insure the  
title thereto within one (1) year from date hereof; and as to them I  
warrant the accuracy of said survey map.

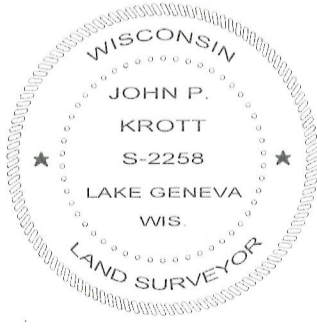

DATED THIS 26th, DAY OF JUNE, 2012

[Signature]

JOHN KROTT S - 2258  
Wisconsin Registered Land Surveyor  
(original if signed in red)

217-3802